

4711 Amanda Pl, Pleasanton, CA

Total Exterior Area Above Grade 3762 sq ft (Main Building)

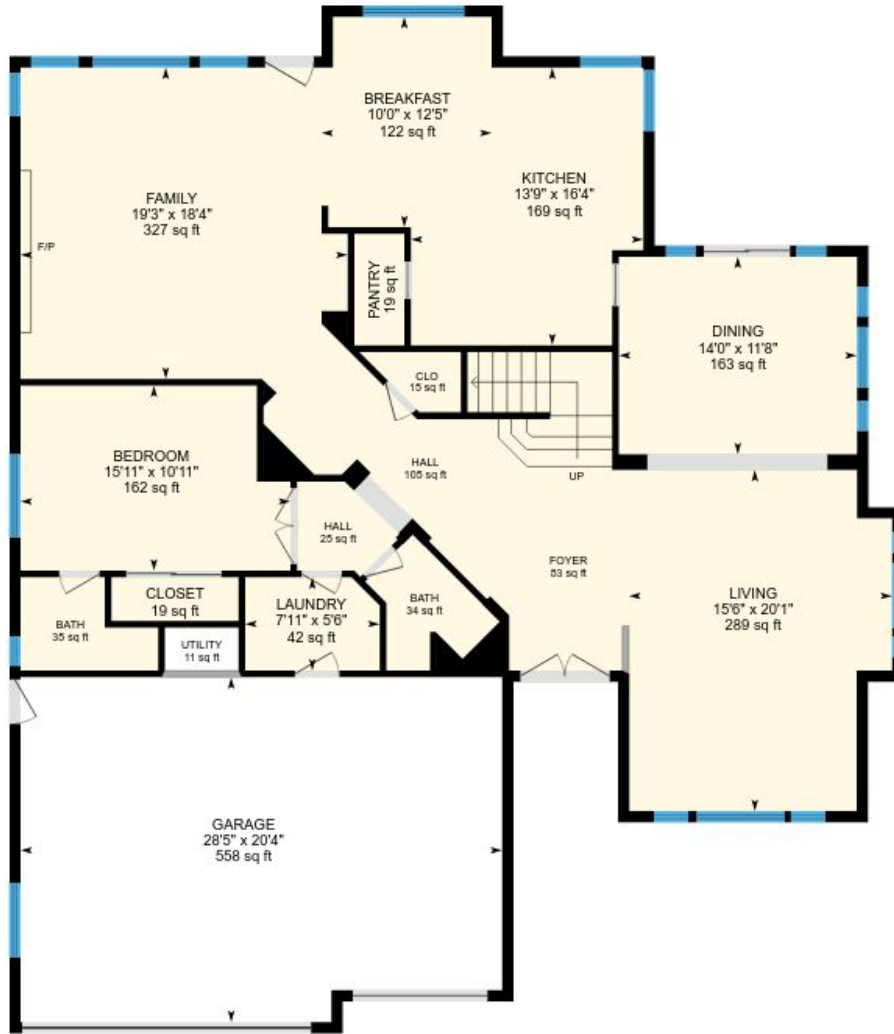

Main Floor
Exterior Area 1891 sq ft

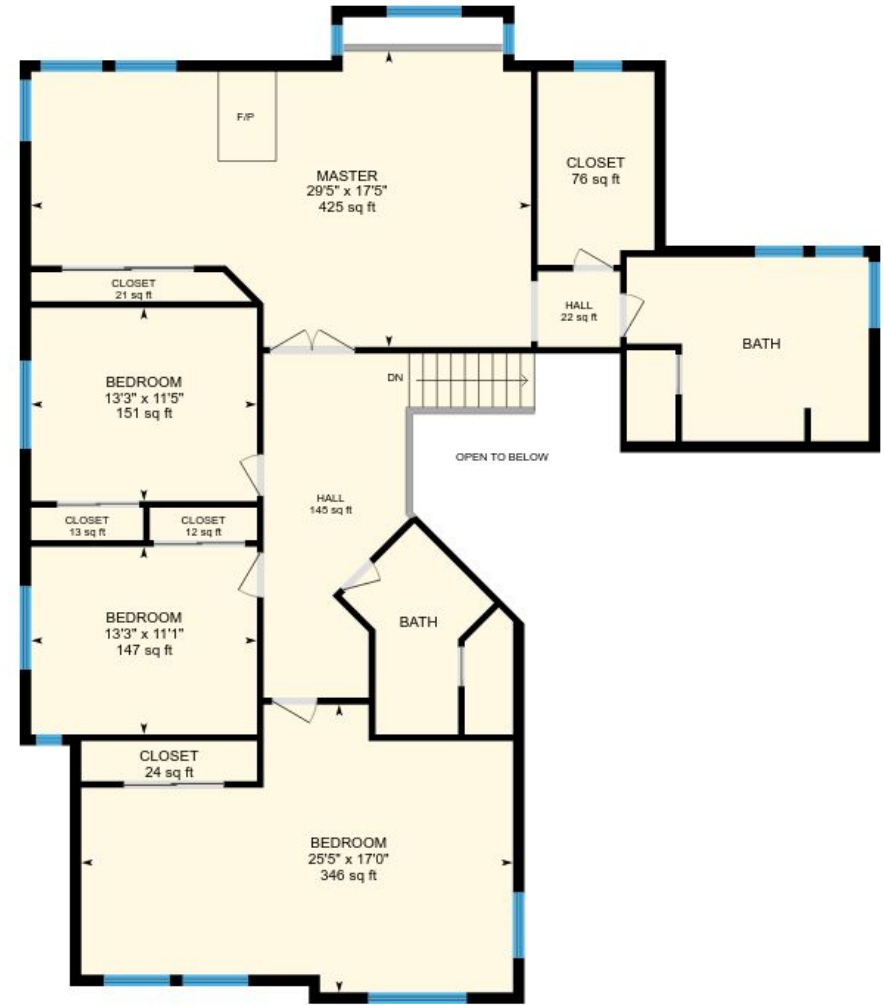

2nd Floor
Exterior Area 1871 sq ft

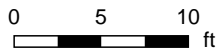

PREPARED: Mar, 2018

4711 Amanda Pl, Pleasanton, CA

Main Floor Total Exterior Area 1891 sq ft
Total Interior Area 1755 sq ft

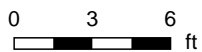
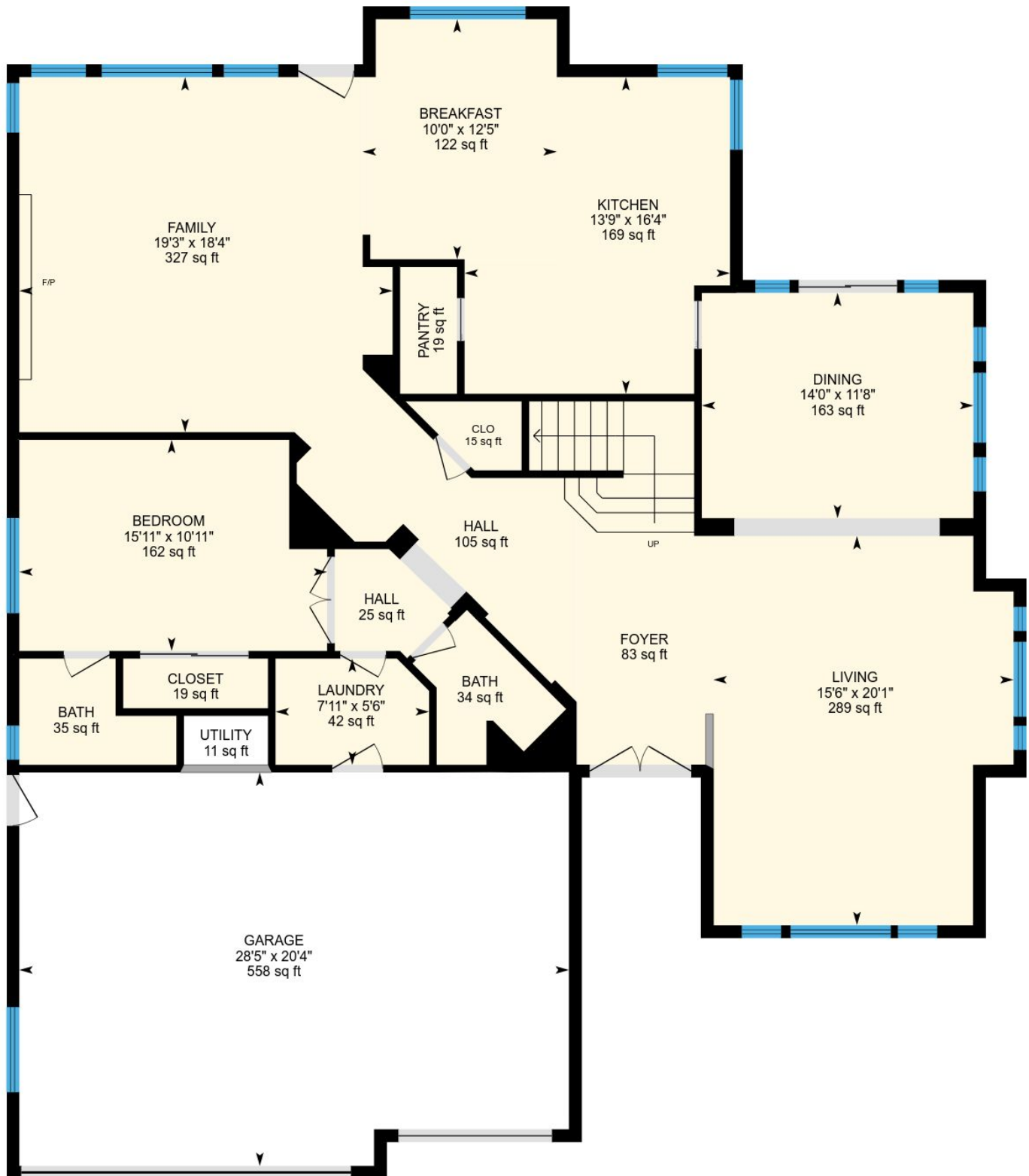

PREPARED: Mar, 2018



4711 Amanda Pl, Pleasanton, CA

2nd Floor Total Exterior Area 1871 sq ft
Total Interior Area 1716 sq ft

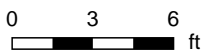
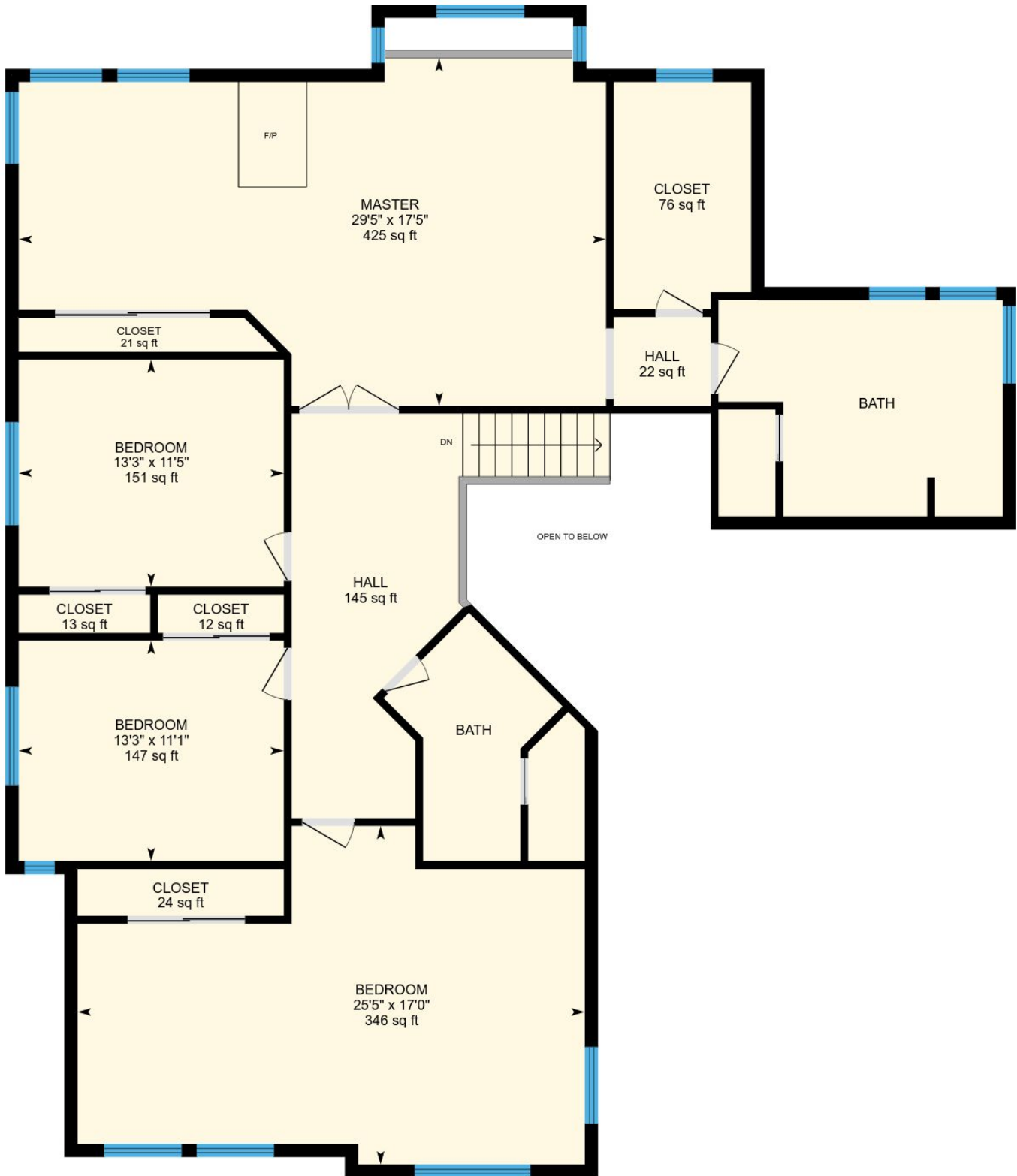

PREPARED: Mar, 2018



4711 Amanda Pl, Pleasanton, CA

Property Details

Room Measurements

Room dimensions are largest width and length, parts of room may be smaller.

Main Building

MAIN FLOOR

Garage: 28'5" x 20'4" | 558 sq ft

Laundry: 7'11" x 5'6" | 42 sq ft

Bath: 34 sq ft

Bedroom: 15'11" x 10'11" | 162 sq ft

Bath: 35 sq ft

Hall: 105 sq ft

Hall: 25 sq ft

Utility: 11 sq ft

Pantry: 19 sq ft

Dining: 14'0" x 11'8" | 163 sq ft

Living: 15'6" x 20'1" | 289 sq ft

Foyer: 83 sq ft

Family: 19'3" x 18'4" | 327 sq ft

Breakfast: 10'0" x 12'5" | 122 sq ft

Kitchen: 13'9" x 16'4" | 169 sq ft

2ND FLOOR

Bedroom: 13'3" x 11'1" | 147 sq ft

Bedroom: 13'3" x 11'5" | 151 sq ft

Bedroom: 25'5" x 17'0" | 346 sq ft

Master: 29'5" x 17'5" | 425 sq ft

Hall: 22 sq ft

Hall: 145 sq ft

Floor Area Information

For explanation of floor area calculations and method of measurement please see <http://youriguide.com/measure/>

Main Building

MAIN FLOOR

Interior Area: 1755 sq ft

Perimeter Wall Length: 205 ft

Exterior Area: 1891 sq ft

2ND FLOOR

Interior Area: 1716 sq ft

Perimeter Wall Length: 232 ft

Exterior Area: 1871 sq ft

Total Above Grade Floor Area

Main Building Interior: 3471 sq ft

Main Building Exterior: 3762 sq ft